

BLOCK - C

BLOCK - D

FIRST FLOOR PLAN

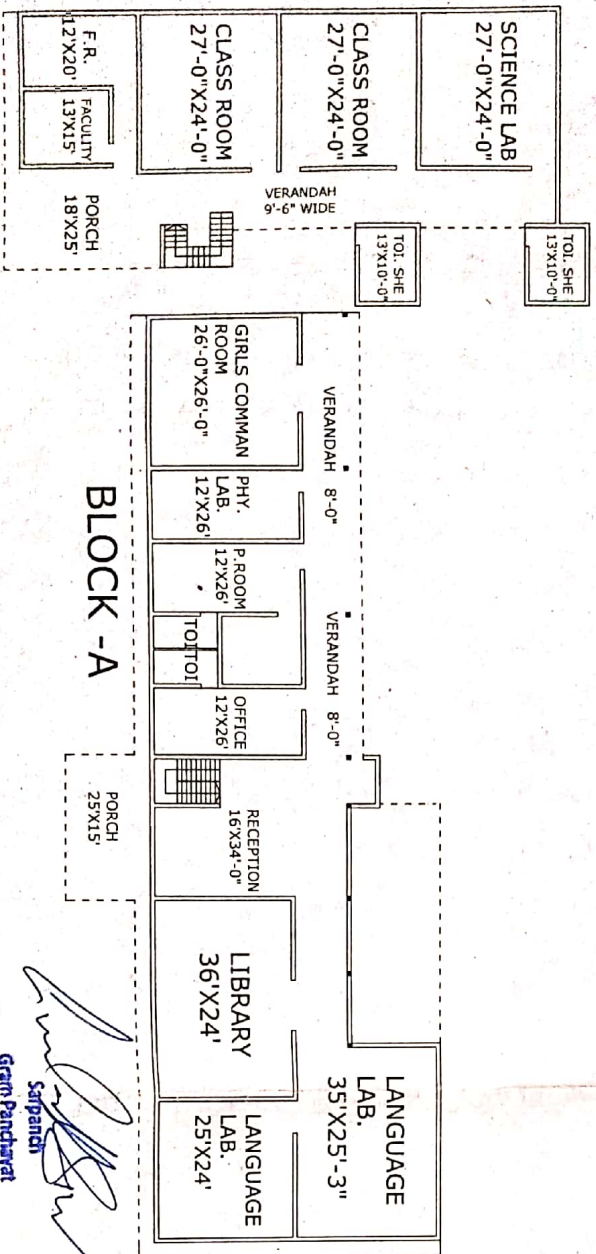

BLOCK - B

BLOCK - A

GROUND FLOOR PLAN

*[Signature]*  
 Sarpanch  
 Gram Panchayat  
 Udhakalan (Sri Muktsar Sahib)

DRAWING FOR THE BUILDING OF SAINT SAHARA COLLEGE OF EDUCATION FERROZEPUR ROAD NEAR POWER GRID, SRI MUKTSAR SAHIB KHEWAT NO. 375, KHATONI NO. 728  
 KHASRA NO.  $\frac{105}{2}, 3, 7, 8, 9, 11, 12$   
 AREA STATEMENT  
 TOTAL LAND = 26 KANAL 5 MARLA OR 1,42,931 SFT OR 13285.5 SQ.MT.  
 COVD. AREA ON  
 G/FL = 15841 SFT, F/FL = 7879 SFT  
 TOTAL COVD. AREA (G/FL + F/FL) = 23720 SFT. OR 2204.4 SQ.MT.

OWNER'S SIGN  
 ARCHITECT'S SIGN

BUILDTech ARCHITECTS AR. RAJESH & RITU MIDDHA  
 TULSI RAM STREET MUKTSAR M98159-50973



*[Signature]*  
 RAJESH MIDDHA  
 ARCHITECTS

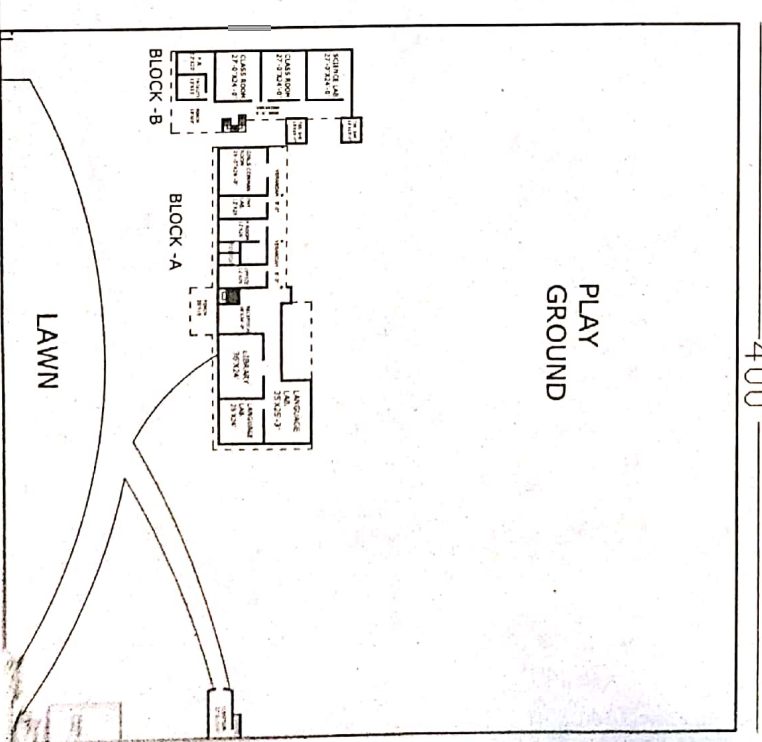

SITE PLAN